



15 Wallcrest Road BERRIEDALE TAS

3 2 3

Welcome to 15 Wallcrest Road, Berriedale, an idyllic family home situated in a sought-after neighbourhood on the outskirts of Hobart. With its tranquil setting, this property offers a relaxed lifestyle with easy access to the city along with amazing water views.

The home boasts three bedrooms, two bathrooms, a large open plan living area plus an enclosed backyard. You'll appreciate the spacious interior and modern touches, while you can entertain family and friends in the vast outdoor area the home offers.

This home is perfect for those looking for a quiet and peaceful lifestyle, but with the convenience of being close to the city. It's an opportunity not to be missed! If you're looking for the perfect family home in a desirable neighbourhood, 15 Wallcrest Road, Berriedale is a

Price : \$ 580,000
Building Size : 127 sqm
Land Size : 776 sqm
View : <https://www.4one4.com.au/property/15-wallcrest-road-berriedale-tas/7491161>



Patrick Berry
0362 737 414

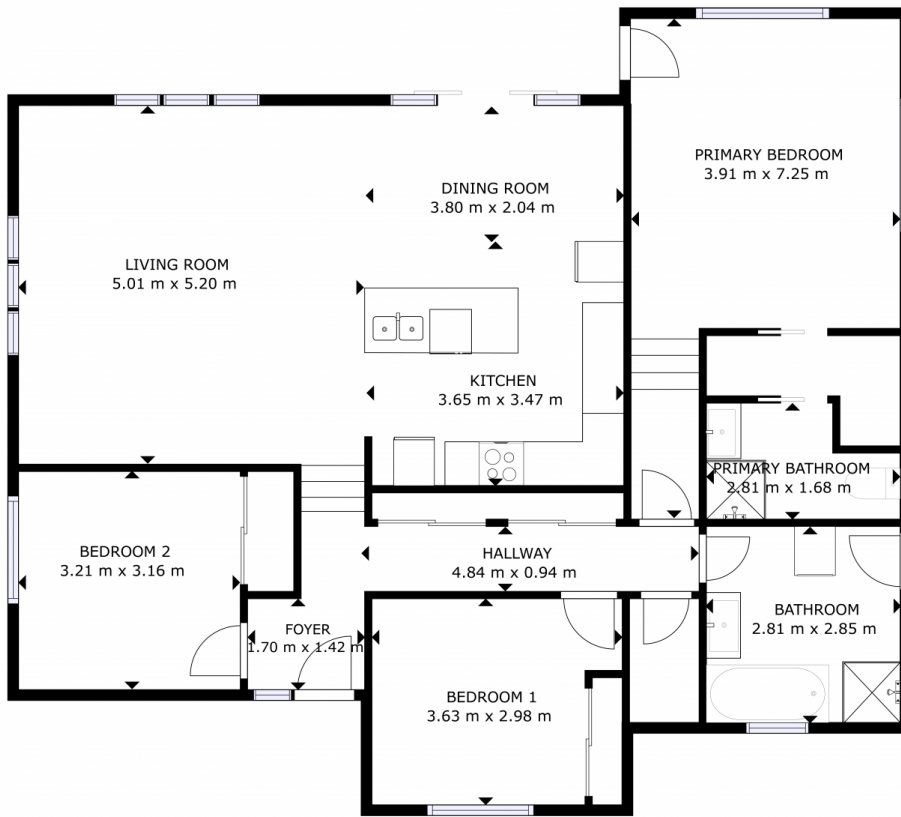

GROSS INTERNAL AREA
GROUND FLOOR: 120.85 m²
TOTAL: 120.85 m²
SIZES AND DIMENSIONS ARE APPROXIMATE, ACTUAL MAY VARY.

4ONE4.
PROPERTY CO.